

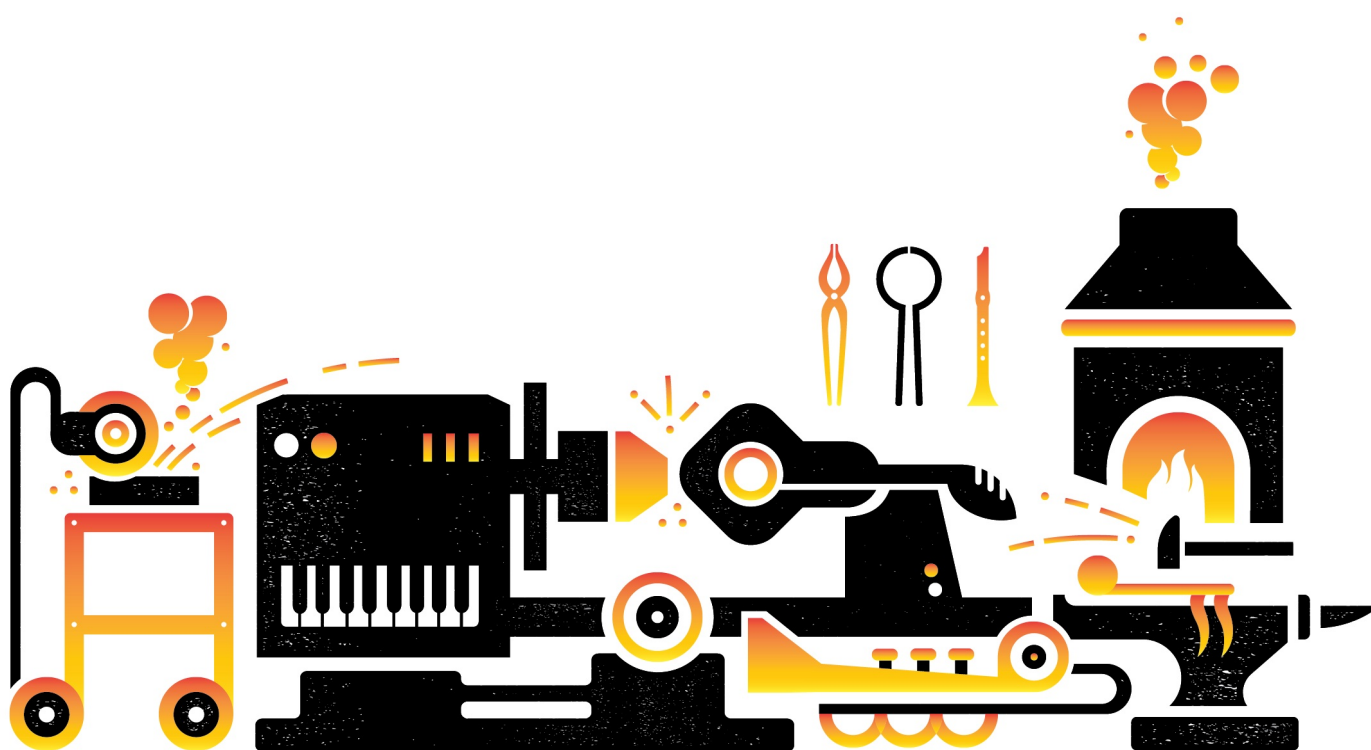

KYLE VANDERBURG

CAFFEINATION

Saxophone Quartet

TO PURCHASE THIS SCORE FOR PERFORMANCE, VISIT NOTEFORGE.COM

KYLE VANDERBURG

CAFFEINATION

Saxophone Quartet

Program Note:

So, um, y'know how some people can't function without their morning coffee? I'm kinda like that when composing. It starts out kind of slow. After the first cup, things start to come together. Have a few more cups, then the mind starts to energize. A few more, and then it's all like COFFEECOFFEECOFFEECOFFEEWHEEEEEEEEEEEEEEE crash.

Yeah, it's sorta like that, only played by saxophone quartet.

Performance Note:

In the first edition of this work, I instructed the ensemble to start from off-stage and use the first section as a semi-improvisatory vamp until all players were in their seats at Rehearsal 18. I removed this instruction from the parts in subsequent editions, but both the stationary performance starting on stage and the "converging" performance starting off-stage have been effective. The ensemble is welcome to experiment with this idea in their performance.

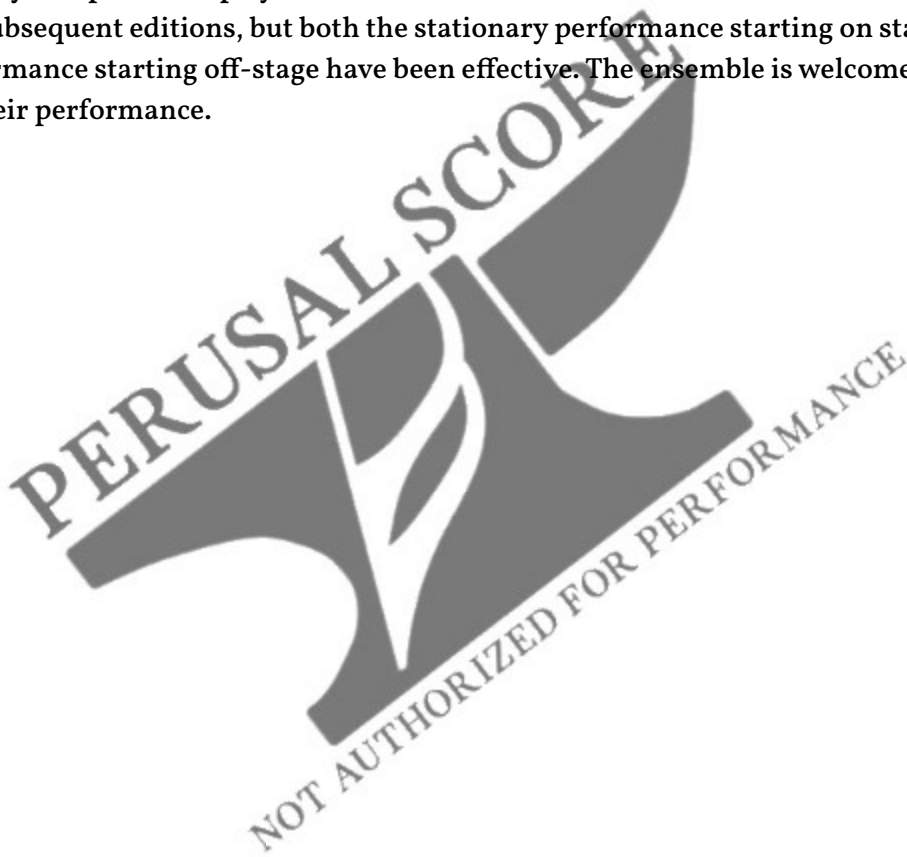

Duration: 5'

This work was engraved by NoteForge in Fargo. The music is set in Norfolk, provided by NYC Music Services. The text is set in Vollkorn, designed by Friedrich Althausen. The title font is Sonder Sans by Andrew Herndon.

The cover was designed by Jamie Trosen Design + Creative. If you purchased a physical copy direct from us, it's likely you're holding Whip Cream Hemptone made by French Paper.

If we care this much about how it looks, imagine how much we care about how it sounds.

noteforge.com

TO PURCHASE THIS SCORE FOR PERFORMANCE, VISIT NOTEFORGE.COM

CAFFEINATION

Kyle Vanderburg
(2013)

Allegretto (♩ = 100)

Soprano Saxophone

Alto Saxophone

Tenor Saxophone

Baritone Saxophone

18

23

30

36

42

accel. (♩ = c. 112)

47 A Tempo (♩ = 100)

55

67

accel.

Allegrissimo (♩ = 160)

96

ff

ff

ff

ff

105

115 Presto (♩ = 168)

fff

fff

fff

fff

131

Allegro (♩ = 120)

124

rit.

ff

ff

ff

ff

133

139

accel.

143

145
